Read the News and keep in touch with the latest happenings of Richmond. News items are accurate and are written without fear or favor.

DAILY NEWS

The News reaches more homes than any other Richmond newspaper. That is why the News leads in number of advertisements carried.

VOLUME II. RICHMOND, CAL., FRIDAY, DECEMBER 4, 1914. NUMBER 112

ALLEGED FORGER IS ARRESTED IN SOUTH

"TWO TIME LOSER," WANTED BY LOCAL POLICE, TAKEN IN SANTA BARBARA.

HAD SERVED 2 TERMS IN JAIL

WAS IN EMPLOY OF LOCAL GARAGE AS TAXI DRIVER.

Lawrence Goldman, wanted by the Richmond police on a warrant charging that he passed a bad check, was last night arrested in Santa Barbara.

This information was received in a telegram from Santa Barbara police last night. An officer will be sent today to bring Goldman back.

Conviction on the charge will make Goldman "a three time loser," as police records show he has served two terms in San Quentin. Goldman is a negro. He is 27 years old. He has gone by the aliases of Wm. J. Johnson and Wm. Henderson. In San Quentin he was No. 24005 on one trip and No. 25166 the other.

He was employed as taxi-driver for a local garage when he gave the bad check to Harry Stetsos, proprietor of a restaurant on the west side. Stetsos fed him on credit until Goldman had a bill of $4 or $5. Goldman said he would get his pay check Oct. 26. He brought it in that day. Stetsos cashed it. The check was for $26. Goldman stayed in town and [illegible] days later borrowed $5 of Stetsos.

The third day after cashing it Stetsos took the check to the bank and learned that Goldman had bene paid his wages in cash and the chock was a forgery. Goldman had fled. Since then he was arrested in San Francisco, but was released before the Richmond police were notified.

WORK ON SCHOOL TO START SOON SAYS OVERAA

The school board last night definitely decided to award the contract for ahe new Grant school building to Carl Overaa, the lowest bidder. Overaa is a Richmond man and will have all the work done as far as possible by home industry.

The contract will probably be signed today and work will commence next week. The total cost of the school, including the heating and ventilating system, will be more than [illegible],000.

The exact amouna cannot be determined until the school board decides whether slate blackboards or a cheaper kind shall be used, what sort of material shall be used in the furnishing of certain rooms, and various other matters that affect the cost price.

NEW LODGE WILL HOLD A DANCE TONIGHT

Tonight the Knights and Ladies of Lincoln will hold a dance in Bank Hall. Good music will be furnished by the Lincoln orchestra.

Following the dance the new lodge will complete the work of organizing apermanent branch in Richmond.

Subscribe for the Daily News.

COPS ARE CRUEL; THIS PROVES IT;

MAX WILKE RUNS AWAY FROM HOME AND RECEIVES HARROWING TREATMENT AT HANDS OF TOUGH POLICEMEN.

They're a tough bunch of sluggers and head-busters these cops and railroad "bulls."

Listen to the terrifying experience of Max Wilke, who was "bagged" in the railroad yards at Richmond on Wednesday, where he was huddling out of the rain.

Max lays claim to 16 years, but looks more like 12. He left Denver suddenly on Hallowe'en night with another boy, he told the cops. Whether he swiped some one's front gate or put soap on the street car tracks, he didn't say. Anyway he "bummed" to Trinidad and headed on west.

At Williams an officer grabbed him, gave him a bath, a square meal, some warm clothes and a lot of good advice and then helped him into another freight car when Max told him his people were too poor to send money to pay his way back home.

"He was a fine cop," said Max reminiscently.

At Seligman a railroad bull captured him and got him a job chopping wood. They offered him a steady job, but he came on west. At Barstow the other boy headed for Los Angeles. Max came on toward Frisco.

The local police gave him a bed, fed him and turned him loose yesterday when the county probation officer decided that Max's experiences proved he was capable of taking care of himself.

He's in the big city now starting after that million like they do it in the story books.

S.O. EMPLOYES' BAND TO MEET MONDAY NIGHT

The Standard Oil Employes' Band will hold a business meeting Monday night to further plans for their big "coming out" concert and dance at East Shore Park Jan. 16.

A departure from the usual order of such affairs is that the musicians will have a professional dance orchestra on the job to play for the dancing, so the band boys can get out on the floor and shake a foot with their friends. Between dance numbers the band will play concert selections.

PROPOSED FERRY TO BE DISCUSSED

A meeting will be held in San Rafael today of business men from Marin and Sonoma counties to discuss plans for a ferry between Richmond and the Marin side. A delegation of 50 Oakland men, headed by Mayor Mott, will aatend, leaving Oakland at 11 o'clock.

LIBRARY HAS INNOVATION

A new feature in the library has been instituted this month in the addition of a public writing desk in the main reading room. The use of the desk, with stationary supplied on request, is free to all the patrons of the library and will be of much practical value.

TO EXAMINE KINDERGARTEN TEACHERS.

Examination of teachers for the kindergartens, to open here about the first of ahe year, will be held before the county board of education on Dec. 18.

COPYRIGHT UNDERWOOD & UNDERWOOD, N. Y.

BERTHA KRUPP,

The Kaiser's main support in the big war against the Allies.

Bertha Krupp is one of two sisters, the only children of the late Alfred Krupp, the gunmaker of Essen. The success of the German army is due in a great measure to the Krupp factory.

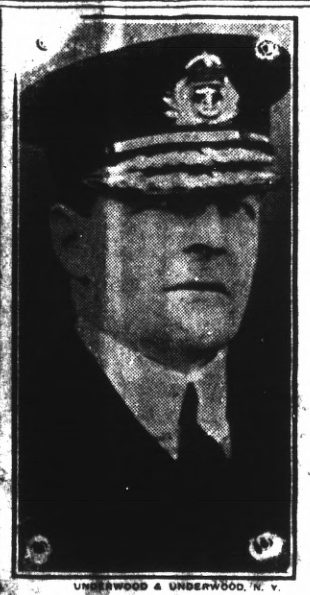

UNDERWOOD & UNDERWOOD, N. Y.

REAR ADMIRAL SIR DAVID BEATTY.

Commander of the First Cruiser Squadron of the British Navy.

BATTLE STILL RAGING IN POLAND

PETROGRAD, Dec. 3.—The battle in Poland, the greatest of the war, is still raging. The Russians claim to be holding their own at Lodz, the center of the conflict.

LONDON—The arrival of boat-loads of wounded soldiers from Ypres indicates that the fighting has been heavier than the official reports have stated.

Some of the injured soldiers declare that their regiment was forced to retreat ten miles before the desperate assaults of the Germans.

BERLIN—The right wing of the Russian army in Poland has been shattered. The German troops captured more than 12,000 prisoners and 25 guns. Heavy fighting is still in progress. The German losses were heavy.

An official announcement made this afternoon ended with: "We are winning in the east and the west. In Flanders the allies are slowly giving way. In Poland our brave troops have taken 12,000 prisoners, and many guns."

FOURTH DAY OF HUNT FOR KILLER PRODUCES NO FURTHER CLUES

Reporting that they had found no clue to the location of Peter Angelino Matteo, killed of John Ducca, Deputy Sheriffs Howard Veale and John Lubbe returned to Martinez last night.

They declared that while a number of people had reported seeing the fugitive, none of them could give any clues.

Matteo is dressed in corduroy trousers, a brown coat, light telescope hat; it 6 feet tall nad smooth shaven. He is only 22 years old.

Officers believe that he cannot long maintain his liberty. He is thought to be in the brush-covered hills back of Berkeley some place and probably headed for San Leandro, where his sister lives.

He is armed with a 38 automatic and is thought to be well supplied with ammunition.

Antone Machado, a rancher living near Lafayette, whom Matteo visited Wednesday, stayed last night with Constable Moitoza in San Pablo, afraid that the fugitive would return. Matteo did not threaten him, but only knocked at his door.

It is thought that Matteo could prove he fired in self-defense when he killed Ducca if he would give himself up.

CHRISTMAS TREE AND HOLIDAY GOODIES PLEASE CHILDREN

It was children's day yesterday afternoon at the meeting of Club Mendelssohn at the home of Mrs. Stiver, 135 Thirteenth street. Mrs. Horner assisted Mrs. Stiver in the entertaining of 50 guests, grown-ups and children.

A splendid program was given, after which the kiddies were treated to a holiday banquet and the delights of a beautifully decorated Christmas tree.

The program, noteworthy for the surprising talent of the juvenile entertainers, was as follows:

Instrumental solo, Aldine Adams; vocal solo, Louis Wood; reading, Jean Moyle; reading, Duke Tilden; vocal solo, Stanley Jenkins; instrumental solo, Elizabeth Stiver; fancy dance, Phyllis Stokes; readings, Palmer Campbell, Arthur Cramer, Virginia Adkinson, Hortense Wadheimer, Florence Bell; vocal solo, Rowena Ferguson; reading, Jack Camp; reading, Helen Carpenter; reading, Florence Bell.

JUDGE ROTH TO ATTEND MOTHER'S FUNERAL

Justice of the Peace John Roth went to Sacramento yesterday to attend the funeral of his stepmother, Mrs. H. Ross, who died Monday.

LOCAL MAN MARRIES.

William Linser, Standard Oil employe, claimed Miss Etta Bloom as his bride at a wedding in Sanaa Rosa. They are traveling in the south on their honeymoon.

CROWDS AT PIANO SALE.

The Eller piano sale at 332 Macdonald avenue is attracting many visitors and a number of sales have been made to Richmond people. Deliveries have begun and Manager E. R. Smith expects that the splendid values being offered will make this first week a record-breaking one.

Alarm clocks, new styles, guaranteed for a year. Ferguson's drug store, 724 Macdonald. 97-tf—Adv

M.M.&E. MEN OUT ON $2500 BAIL

FRED WILSON AND RICHARD CARLISLE BROUGHT DOWN TO MARTINEZ—FURNISH SECURITY AND RELEASED.

Fred Wilson and Richard Carlisle were brought down from Stockton to Martinez yesterday afternoon by Constable Charles Palmer. They are charged jointly with Emerson and Brokaw with having high explosives unlawfully in their possession.

Late in the afternoon $2500 bail was furnished for each and they were released.

H. C. Brokaw, former Stockton manager for the M. M. & E., si also out on 32500 bail. Carlisle and Wilson are under $500 bail each on the Stockton charge.

Yesterday at Stockton eight non-union men who were arrested on various charges, most of them carrying concealed weapons, had their bail reduced from $100 to $10, and, when their cases were called, forfeited the money. The cases against two union men were dismissed and the court calendars are clear of all labor controversy cases except that of the alleged dynamiters.

LOCAL COUPLE TO BE MARRIED AT ST. MARK'S

Yesterday a license was issued Patrick O'Neil to marry Sadie Dowdell, both well known Richmond people. O'Neil is a native of Ireland and 36 years old. His bride is the same age and also a native of the Emerald Isle.

They will be married Sunday afternoon at 2 o'clock in St. Mark's Catholic church. Father Griffin will officiate.

LOUIS TREANOR LAID TO REST

Funeral services for Louis Treanor, who died in a hospiaal in St. Paul, Minn., Nov. 30, were held yesterday at St. Mark's church, in charge of Rev. Father Griffin. The body was placed in a receiving vault at St. Mary's cemetery, Oakland, pending the decision of the family on the final resting place, which may be in a San Jose cemetery, where the father is buried.

Treanor is survived by his mother, Mrs. Matilda Treanor, two brothers, Frank and Bert Treanor, and three sisters, Miss Viola Treanor, Miss Charlotte Treanor and Mrs. W. H. Cunningham.

Rexall goods at Ferguson's Drug Store, 724 Macdonald avenue. 10-25-6t—Adv.

"BILL" RYAN IS NOW A PROUD "PAPA"

For months and months the Daily News has harbored a young husband who has masqueraded as a bachelor.

The first hint that the employes of this paper received that William Ryan, printer, was a married man was hte news that he was the father of a nine-pound healthy man-child, with curly black hair and blue eyes.

Mrs. Ryan, we are told, is doing splendidly and the baby is as fine a specimen of healthy young Irishman as could be desired.

Ryan is receiving the congratulations of his many (and surprised) friends. But he can't pose as a bachelor any more.

WILL APPEAL TO SUPREME COURT FOR A REHEARING

BRIEFS READY FOR NEXT STEP IN LEGAL BATTLE ON CITY HALL SITE.

CONFERENCE HELD YESTERDAY

CASE PROMISES TO BE LONG ONE—MAY BE BROUGHT BEFORE VOTERS YET.

The opinion of the Appellate Court, sustaining the demurrer of the city council against the granting of an alternate writ of mandate to compel the council to put to a vote of the people the selection of a city hall site, will be appealed to the Supreme Court.

So stated Attorney C. S. Hannum when he arrived in Richmond last night after a conference with the other lawyers in the case yesterday.

"We will make an application to the Supreme Court for a rehearing," said Judge Hannum. "Briefs have been already prepared.

WHAT TIME IS STATE COURT.

"In its opinion the Appellate Court holds that the initiative and referendum can be used only in purely legislative matters and do not apply to administrative matters. Incidentally the opinion also sustained the validity of the petitions that were filed with the council, signed by 35 per cent of the voters.

"The decision states that this is the first time this question has been brought up in the courts of California. It is evident from the wording of the opinion that the Appellate Court anticipated the matter would be taken to the Supreme Court."

HISTORY OF THE CASE.

Summarzing the history of the case Hannum said:

"The first offer of a city hall site was made to the council by the Harbor Center Land Co. in February, 1913. Subsequently the offer was twice modified. John H. Nicholl offered to give the city a site in the Nicholl-Macdonald avenue tract and build a $25,000 building on it for the

(Continued on Page Eight.)

YEOMEN ELECT OFFICERS

Olive Homestead No. 1106, Brotherhood of Yeomen, last night elected the following officeres

B. Bryant, foreman; H. Coyer, master of ceremonies; Mattie House, correspondent; I. M. Pearson, master of accounts; A. L. Pearce, chaplain.

Messrs. B. F. Dusthimer, Thole, C. Olds and Mrs. Mary Thomas were elected on the dancing and banquet committee.

FUNERAL HELD FOR J. DUCCA

John Ducca, who was killed by Peter Angelini last Sunday, was yesterday morning buried in St. Mary's cemetery in Oakland, following funeral services at Smallwood undertaking parlors.

Subscribe for the News.

RICHMOND DAILY NEWS

NORMAN H. MATSON.....Managing Editor
PAUL NEIMAN.....City Editor
RICHARD WILLIAMS.....Business Manager
D. C. MORRILL.....Advertising Manager

Published every morning (except Monday) by the Richmond Daily News (Inc.), 250 Sixth Street. Phone Richmond 52.

Entered at the Postoffice at Richmond, California, as second-class matter.

SUBSCRIPTION RATES
(By Carrier)

Per month 40
Six months (in advance) $2.00
One year (in advance) $4.00

NEW YORK'S COMMISSION.

In New York yesterday Mayor Mitchell appointed a committee of 79 to consider the unemployed problem of that city, and named Judge E. H. Gary, chairman of the board of United States Steel Corporation, as its head!

The remaining 78 members aren't named in the dispatch. But if they are all as conversant with the reasons for unemployment as the steel trust man ought to be, it will be a commission that should make some suggestions really worth while.

If Mitchell had only named John D. Rockefeller, Andrew Carnegie, ex-President Taft and an assorted bunch of railroad presidents, that commission would have been complete.

While the cities of the country are calling conferences to solve the unemployment question, they might try something entirely new and appoint 79 hungry men and women on a commission.

The only trouble with such a body is that it wouldn't be satisfied with the establishing of a soup kitchen or two.

It would demand something more permanent, something that did more than apply a little salve on the surface.

But when they turned in their report it wouldn't be nearly as well written as the one Gary will submit to the city of New York.

A GOOD "STORY."

Somewhere in the hills of Berkeley, or Contra Costa county, tired, cold and hungry, Peter Angelina Matteo is fleeing from the officers of the law.

When he shot Ducca almost a week ago it wasn't much of a "story." He was just a wop who killed a friend. But after he had eluded the officers for three or four days and armed men, commissioned to get him, dead or alive, seemed to be closing in on him, the public suddenly became interested. They hearkend to the cry of the chase.

There is still much of the wolf in our natures. We become intensely interested when "armed posses are scouring the hills."

ONE WAY OUT.

The Kaiser, the Czar and the King (according to the press bureaus) are at the front with their armies.

Now if the nations could only agree to let the three of them fight it out, with their armies as spectators, the war might be speedily ended.

Even if it would be two against one, the odds wouldn't favor Nick and George very much. The Kaiser, for all his shriveled arm, looks like a match for Kid George and "Slim" Nicholas Hoozis.

For our own part we doubt whether the mere horror of brute force will prevent such wars in the future. The result may be very different from what so many ardent peace lovers seem to expect. History shows that one war is very apt to lead to another, and that the human race can accustom itself to anything, even to a chronic state of murder.

Servia is fighting her third great war in the space of three years. Turkey is much inclined to go through a second experience. The populace in Italy is clamoring for war even now against the better advice of its leaders. Russia certainly did not get her fill of war in Manchuria.

Are we to suppose that this war will be so very different in its results from other historic campaigns? And should we expect to see none of those internecine struggles which have so often accompanied or followed great wars in the past? Have we forgotten the commune in Paris, or the revolution which broke out in Russia during the Manchurian campaign and lasted for a year after peace was declared?

Might not this gigantic struggle between nations breed a new and more terrific war between classes, which would submerge our own as welel as the Eastern hemisphere? Let us not forget that just as we had mutterings for a long time of the war of the classes which we either belittle or disregard altogether.

If the civilized rulers of the earth, approved by their cabinets and parliaments, resort to sword and rifle as the proper means of getting what they consider to be justice, why should not the laboring masses followe their august example? And why should not the masses discover in war their real opportunity?

It was the yeoman of England who destroyed the power of the feudal baron by demonstrating that an ordinary farmer on foot, with a good crossbow, was more than a match for his lord and master on horseback, encased in heavy and cumbersome armor.

It might suddenly occur to the workingman who makes up the rank and file of the modern army that it would be a very simple matter to aim his rifle and train his guns on the rulers that have heretofore given him his orders, and so blow these rulers to perdition. The army si a double-edged sword in the hands of modern capitalism.—October Metropolitan.

A Prophecy

By DONALD CHAMBERLIN

Margaret and I met in Florence. We were both of an artistic makeup, and there is nothing more pleasing than the companionship of one with congenial tastes. We sauntered through the galleries of that artistic city and admired the works of art together.

Then, too, there is something unifying to kindred spirits in being thrown together in a foreign country. America to Americans on the other side of the Atlantic ocean seems so far. The customs of those countries are so different from ours. They seem so old; we so new. It is this that draws Americans abroad together who would live for years next door to each other and never form an acquaintance.

These meetings between fellow countrymen of opposite sex frequently end in love affairs, and such was the case with Margaret and me. But my suit was not successful. Whether this was due to Margaret or the influences brought to bear upon her I did not know. At any rate, I returned to my home, leaving my heart in Florence, and I realized that I would never get it back again.

On my voyage home the stateroom opposite me was occupied by a young man who had gone abroad for his health and, having failed in his quest, was coming back to die. There was no one on board whose business it was to minister to him, and the duty fell to me. I became very much attached to him, and he seemed grateful for my attentions. More than that, he seemed to love me as a brother.

I told him of my disappointment, and he seemed to be regretful for me. He tried to comfort me by telling me that he had a feeling deep down in his heart that Margaret and I would meet again and that all would be changed. "She loves you," he said. "I know it. When she refused you it was contrary to her inclinations. She will return to America much changed. Her circumstances will be different. Instead of refusing to listen to your suit she will be glad to lean upon you, happy and relieved to be loved by you."

He seemed so earnest, so sure, in what he said that I was greatly surprised. Could it be that to one so near death had been imparted something of that knowledge of future events we are prone to attribute to those who have passed the portal of eternity? The thought occurred, but I did not really believe it.

My friend lingered till we reached the coast. Then he said that, if he could be spared through the brief journey that remained to him to his home he would be content to die. I accompanied him and spent with him the few days he lived after being again under his own rooftree. The day he died he was, or seemed to me to be, delirious.

"I see men marching," he said, "hundreds, thousands, millions. They are like fields of wheat. A mowing machine is passing through them, and they are falling just as I have seen the grain fall in the fields of a summer day. People are fleeing before them. Some are peasants; some are gentlefolks; some are without a roof to cover them; some are starving; some are strangers in that land and, being cut off from home and friends, have no one to care for them."

At this point his voice sank to murmurings, and I understood no more.

I had left Italy early in the spring, and when my friend died the leaves had not yet put forth their buds. I was busily engaged, but not so much so as to recover from my disappointment. My mind during the day constantly reverted to she who I felt was my natural mate, and the nights were dreary without her.

Late in July there came like thunderclaps out of a clear sky declarations of war all over Europe. Hundreds of thousands of Americans were stranded there. All, or nearly all, were cut off not only from their homes, but from the wherewithal to meet their necessities. Naturally I thought of Margaret, for I had seen no announcement of her return. I would have filled my pockets with gold and gone to seek her that I might supply her necessities, but I realized that I would be unable to find her and would not likely be able to reach her if I knew where she was. All I knew of her whereabouts was that she had left Italy, for it was not intended when I parted with her to remain there after the spring opened.

Since I could not go to her I waited for her to come to me. Something told me that my lost friend's words would come true. When a steamer bringing Americans from Europe came in I was on the dock and watched eagerly those who came down the gangplank. One day I was at my post as a steamer docked, and as she swung around to back into the pier I caught sight of a pale, haggard girl standing on the deck.

I rushed to the gangplank, but was ordered away. I waited while the throng of sufferers left the ship. My eye was on Margaret, but she did not see me in the crowd on the dock. As she stepped off the gangplank I caught her in my arms. Looking up, she recognized me and broke into tears of joy.

Hers was one of the bitterest of those many bitter tales. Her father had died before the outbreak of the war, and she and her mother had been turned out in the cold with not a hundred francs on which to subsist and return home.

Patronize the advertisers in the DAILY NEWS, they believe in us, and recognide our value as an advertising medium; and tell the one of whom you maker your purchase, the reason of your patronage : : A word to them will cost you little effort, and may make patrons and friends that will be a useful asset to the growing labor movement in this section. : :

Santa Claus Says

"I LIKE THE BIG STORE. I'LL BE THERE AGAIN FRIDAY NIGHT FROM 7:30 TO 8:30."

BOYS' SHIRTS, Friday, Saturday and Monday—EXTRA SPECIAL AT.....35c
CANDY PHONES, SATURDAY ONLY.....5c

Do Your Christmas Buying Early

MEET ME AT THE FAIR DEPARTMENT STORE
KELLY & OLNEY
325-327 Macdonald Ave. Phone Richmond 811 Richmond, Cal.

The Christmas Spirit Is in the Air at Poulsen's

and the Holiday Shopper will find in our store a more complete and sumptuous assortment of gifts than ever before. We have this year anticipated that this will be the greatest gift-giving season in our history. We have made preparations as never before to meet every demand of the discriminating buyer. We offer below a few suggestions to aid the Christmas Shopper.

Diamonds
of that superiority of quality and beauty always associated with our name. Lavallieres, Rings, Lockets, etc., with diamonds.

Silver Novelties
A multitude of novelties in sterling, practical and useful gifts at all prices from one dollar up. Key Rings, Key Chains, Knives, Pencils, etc.

O. A. Poulsen, Jeweler and Optician
We give Home Trading Stamps. 609 Macdonald Ave.

Richmond Creamery Co.

Phone 505 325 SEVENTH STREET Free Delivery
American Trading Stamps.

Fresh Milk and Cream Delivered Twice Daily
Finest Creamery Butter. Ranch Eggs
Trial Solicited

Harbor Creamery Co.

Dairy Products at Money Saving Prices

YOU ALL KNOW THE QUALITY

We are Specialists in Milk and Cream, which we Deliver Twice Daily. Phone Today.

Phone orders for Fresh Butter and Eggs, Delivered Day or Night. Quality is Our Premium.

512 MACDONALD AVENUE Phone 708
Branch 148 Washington Ave.
Delivery to Any Part of the City

TWO LOTS---2 1-2 blocks from Macdonald, price $600 each; easiest of terms.

LESTER & PLATE
608 MACDONALD.
REAL ESTATE. INSURANCE. NOTARIES.

ZEB KNOTT, Contract Painter
SIGN AND HOUSE PAINTING, PAPER HANGING AND TINTING.
319 Seventh street.
Agent for SHERWIN-WILLIAMS PAINT, "Covers the Earth"

IMPERIAL RESTAURANT
For Ladies and Gentlemen
Excellent Cuisine and First-Class Service at Popular Prices
Short Cakes a Specialty. I. X. L. Boneless Tamales
"Special" Sunday French Dinner, with Wine, $1.00
M. Dabovich, Prop. Phone Richmond 870
MACDONALD AVE. at Fifth Street

PROFESSIONAL CARDS

DR. RAMAGE'S
Veterinary Hospital
26 Tenth st. All animals treated. Calls promptly answered. Office phone 1051. Res. phone 1006 W.

ATTORNEYS

Phone Richmond 631
H. J. WILDGRUBE
Attorney-at-Law
301-302 Pillow Bldg., Cor. 7th and Macdonald Ave.
Richmond, Cal.

Phone 434 Notary Public
C. A. CLARK
Attorney-at-Law
Corner Richmond and Washington Avenues, Richmond, Cal.

CONTRACTORRS.

Telephone 754
S. C. ROGERS
Contractor Terrazo
All Kinds Concrete Work and Cement Finishings; Sewering And Water Systems.
401 Chanslor Ave. Richmond, Cal.

Phone 1035
C. H. BROWN
Contracting Plasterer
Satisfactory Work Guaranteed on Every Job.
Estimates Promptly Made.
323 Seventh St., Richmond, Cal.

Phone 1042
J. N. LONG
Plastering Contractor
Estimates Furnished
Residence 327 Twenty-First St.
Richmond, Cal.

141 S. 14th S Phone 314
H. L. Penry
Brick Contractor and Builder
Estimates Furnished
Richmond, Cal.

EXPRESSING AND MOVING

EXPRESSING AND FURNITURE MOVING, FEED AND FUEL.
RICHMOND SUPPLY CO.
A. S. Whiteside. Robt. Dornan.
189 RICHMOND AVE.
Office Phone 31. Res. Phone 624W

C. J. LAMBRECHT
Dealer in
FEED AND FUEL
Office Phone 678J.
Yard Phone 204W

UNDERTAKERS.

J. G. CLARK & CO.
Funeral Director and Embalmer
Calls answered day and night. Elegantly fitted Chapel; auto service; lady assistant for women and children.
Telephone day or night, 592
165 Fourth Street.

E. B. SMALLWOOD
Undertaker—Embalmer
Deputy Coroner
327 Macdonald Avenue—
119 Richmond Avenue.
Phone 118

BERT CURRY
Undertaker Embalmer
Parlors 143 Washington Avenue.
Day and Night Phone 429
Service Day or Night.

Phone Rich. 386.
JOHNSTON & PIERCE
Attorneys-at-Law
Pulse Building
Richmond, Cal.

Grand Opening

OF THE

NOVELTY SHOPPE

324 Macdonald Ave., Richmond, Cal.

Next Door to Richmond Sample Shoe Co.

You will at once recognize the importance of buying at the NOVELTY SHOPPE when you see the innumerable articles spread before your gaze. Never before has a store in Richmond offered such High Class Merchandise at such prices. We come to your city expecting to treat you with such fairness, both as to quality of goods and price, that the NOVELTY SHOPPE will be a household word with you, and remember, that if you purchase anything from us which is not absolutely satisfactory, Your Money Back Without A Word. We have purchased our goods direct from the factory, thereby saving you the middlemen's profits. Hundreds of articles for the Christmas shoppers. Now is the time, when the stock is complete. We could write from now until next year, but printers' ink cannot describe the beautiful things that await your coming. We have not gone to the expense of putting in expensive fixtures, we give you that in savings. You'll notice it right away. On next

Saturday, December 5, at 9 A. M.

We OPEN OUR DOORS to the People of Richmond

Read Every Word!

Waists

Beautiful Crepe Waists, Sale Price	$0.59
Exquisite Lingerie Waists, Sale Price	1.19
$2.50 Handsome Lawn Waists, Sale Price	1.35
$3.50 New Lawn Waists, Sale Price	$1.98

Muslin Underwear

Beautiful Embroidery Corset Covers	$ .19
50 Cent Corset Covers, Sale Price	.29
75 Cent Corset Covers, Sale Price	.44
50 Cent Muslin Drawers, Sale Price	.27
$1.00 Muslin Drawers, Sale Price	.59
$1.50 Muslin Gowns, Sale Price	.98
$2.50 Muslin Gowns, Sale Price	1.29
$2.50 Black Petticoats, Sale Price	1.39
Fancy Tea Aprons, Sale Price	.25
Fancy, Maids' Aprons, Sale Price	.39
Fancy Boudoir Caps, Sale Price	.25

Latest Novelties

YOU WILL FIND HERE A COMPLETE ASSORTMENT, COMPRISING **TANGO HAIR PINS, LA TOSCA CAMEO BROOCHES, TANGO BEAUTY AND BELT PINS, LEATHER VANITY BAGS** AND **PURSES, SILVER MESH BAGS, SILVER PICTURE FRAMES, SILVER TOILET SETS.**

WE CANNOT TOO STRONGLY URGE YOU TO BUY EARLY. THE ASSORTMENT IS SO VARIED THAT IT IS IMPOSSIBLE TO QUOTE PRICES, YOU'LL BE DELIGHTED WITH THE **DESIGNS** AND THE **PRICES.**

Spend Your Money

In Your Home Town Where You Can Buy Cheaper

Hosiery

YOUR OPPORTUNITY TO BUY THESE GOODS TO PRESENT TO YOUR FRIENDS FOR CHRISTMAS. A LOVELY SELECTION. SOME PUT UP IN FANCY CHRISTMAS BOXES. YOU'LL BE SURPRISED AT THE EXTREMELY LOW PRICES.

Fancy Silk Hose, Per Pair	$ .25
Fancy Silk Hose, 3 Pair in a box	1.00
Fancy Silk Boot Legs, 3 Pair in a box	1.39

THE ABOVE IN DIFFERENT SHADES.

Handkerchiefs

1,0000 Dozen Handkerchiefs, all in fancy Christmas boxes, at prices ranging from 3 for 10c to 75c for 6.

For the Men

OF COURSE WE CAN'T FORGET THE MEN. JUST A FEW THINGS MENTIONED, BUT MORE AT THE STORE.

Fancy Silk Hose, Per Pair, All the Prevailing Colors	25c
3 Hemstitched Handkerchiefs in fancy box	25c
Extra Heavy Work Suspenders, Per Pair	33c
50c Fancy Suspenders, Per Pair	29c
Red or Blue Handkerchiefs, Fast Colors,	4c
Silver Cigarette Cases, Worth $1.50, Now	98c
Men's 12½c Fast Black Hose, Per Pair	8c

We wish to impress upon your mind that we are here to stay and will endeavor to please you in every respect.

5,000 DOZEN ORANGES, MEDIUM SIZE, SWEET AND JUICY, PER DOZEN	19c
NEW SANTA BARBARA ENGLISH WALNUTS, PER POUND	17c
DELICIOUS FRESH ASSORTED CHOCOLATES IN FANCY CHRISTMAS BOXES, PER POUND	39c

THE NOVELTY SHOPPE

Remember Our Opening Day Will Be Saturday, December 5. **324 Macdonald Avenue**

Our Interests Are Identical

because the greater your success in business the greater will your account be with us, and, on the other hand, the more attention we give your account, the less worry you will have in your business about your banking arrangements and will therefore be enabled to dispatch your business with greater ease and profit.

We are serving some of the best business and professional men in this city. Will you permit us to take eare of your business as well and the benefits will be mutual?

Bank of Richmond

(Established 1902)

Cor. Richmond and Washington Ave. Phone Rich. 72

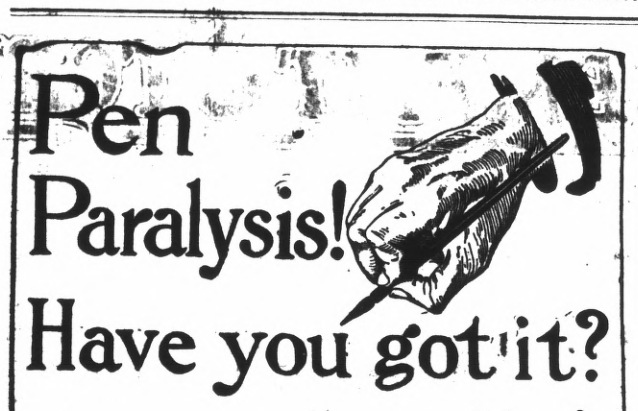

Pen Paralysis! Have you got it?

NO, we do not mean merely paralysis of the fingers. We mean another kind of paralysis far more serious; the kind that paralyzes the pen writer—not sometimes but *always*.

Pen writing in this age means needless time waste, needless labor waste, needless fatigue. Every one who continues to write with the pen in this day of the typewriter is placing himself under a heavy time and labor handicap, a handicap which means partial paralysis of all his energies.

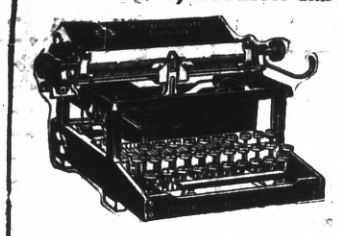

The cure for pen paralysis, the new and certain cure, is the

Remington JUNIOR Typewriter

The Remington Junior is the very latest thing in typewriters. Its name tells you what it is. It is a Remington Typewriter, the newest Remington product, as swift and durable and reliable as any Remington, but smaller, lighter, simpler and more portable than the standard Remington models. It is built on purpose for the home, the traveler, the doctor, the clergyman, the farmer, the retailer—for *everyone who needs a small, compact typewriter for the simpler uses like manuscript and letter writing*. Just the machine for which you have been waiting.

The price of the Remington Junior is $50.00, cash with order. *For $55.00 we will sell you a Remington Junior on terms of $5.00 down and $5.00 a month.* Cut out the attached coupon and send it to us with $5.00 in cash, check or money order, and we will send the machine.

Remington Typewriter Co.

I enclose herewith $5.00, on receipt of which please send me a Remington Junior Typewriter. It is understood that may return the machine if I choose, within ten days of the receipt and that you will refund to me the $5.00, less transportation charge.

If I retain the machine, I agree to pay for it an additional sum of $50.00, in monthly payments of $5.00 each.

Remington Typewriter Company
(Incorporated)
276 Bush Street
San Francisco, Cal.

HIGH SCHOOL NOTES

BY SCOOP

Psi Nu Sigmas Vs. Rushes

Fraternity Team to Play Locals Here Tonight

Tonight, in the local gymnasium, the fast high school basketball five will meet the fastest team of opponents that they have been matched against this year. The Psi Nu Sigmas, a fraternity club of Berkeley, will furnish the opposing team. In a game with the Martinez Athletic club, played in the county seat town Thursday nigha, Nov. 19, the fraternity boys took the game in easy style to the score of 20 to 37.

The Berkeley team have also taken many other fast amateur teams about the bay into camp ,and for that reason tonight's game promises to be walkaway for the Ruhses.

The team that will probably go into the battle tonight under General Horwitz will be as follows: Forwards, Cox and Cameron; guards, Brown and Cap. Horwitz; center, McAllister; subs, Pierson and Jones.

The game i sopen to the public, a nominal admission being charged at the door.

A short dance will follow the game, music being furnished by the abridged high school orchestra.

No Date is Yet Set for Big Dance of the Year

The date of the final dance of the year yet remained up in the air. The student affairs committee and the faculty both vainly tried to pluck said date from the ozone. in three meetings held yesterday, but arrived at no conclusion. No tentative date was even reached.

The date of December 11 would be available if the Livermore-Richmond game was not scheduled for that evening. The athletic management is averse ao changing the date, however.

And so the dates of several score of high school students and studentesses hang in abeyance, awaiting the fixing of the momentous dance date.

• • •

LIVERMORE GIRLS WILL PLAY GAME HERE DEC. 11; ALSO, LATEST NEWS.

The news was given out yesterday that a game had been scheduled with the Livermore girls, ao be played here on the same evening as the boys' game, Friday night, Dec. 11, promises to be a big basketball night.

• • •

On Thursday night, Dec. 10, the Rodeo Club, at its regular meeting, will elect officers for the coming year. During the past year the club has enjoyed a full membership and has done much active work, under the leadership of Miss Valera McLarney.

• • •

The first composition of Harold Edwin Smith, formerly a member of the class of 1915, was played in the music department of the school yesterday. It is entitled, "O, Master, Call Me Home," and is hte first of his efforts. He will continue composing.

• • •

Chester McAllisaer, '15, will spend the three weeks of Christmas vacation on a visit to his home town in Missouri.

ADS ARE POPULAR READING.

A newspaper's information ais so varied it contains news to suit everyone. Some years ago a person who read the ads in a newspaper or magazine was considered odd, and it is true the ads were crude, the articles advertised often being out of season or of a style and texture entirely out of fashion. But now it is different. Advertising furnishes the most interesting reading matter in the newspaper. It is instructive, teaching the public how to reduce the cost of living and at the same time get the best standard goods.

Subscribe for the Daily News.

HERE FROM LOS ANGELES.

Mr. and Mrs. J. M. Trevor, who have been visiting in Los Angeles, have returned and are staying with Mrs. Trevor's parents, Mr. and Mrs. L. D. Hinsberger, 230 Sixth street.

All the leading magazines at Ferguson's Drug Store, 724 Macdonald avenue. Adv. tf

REGISTER AT HOTEL RICHMOND.

Mr. and Mrs. U. S. Mullin, Yreka, Cal.; B. M. Brezler, Lancaster, Pa., and Smith & Oakly, Oakland, registered at the Hotel Richmond yesterday.

For quality and prices Knust's shoes can't be beat Watch him grow. 1115 Macdonald. 8-17-tf—Adv.

Subscribe for the Daily News.

Richmond Theatre

TODAY AND TOMORROW.

Daniel Frohman Presents

The Straight Road

IN 5 ACTS

also

A KEYSTONE COMEDY

When you want to move we move Early or late.

Olds Transfer

Office Cor. Eighth and Macdonald Ave. F. E. Schooler Stationery Store. Phone 1047
Residence, 15 Twentieth street. Phone 275.

$2.50 Glasses

A Written Guarantee of Satisfaction With Every Pair of Glasses.

G.E. SNEED EXPERT WITH OPTICIAN

COMMUNITY DRUG CO.
Cor. Fourth st. and Macdonald av.

FAST ELECTRIC TRAINS for Pittsburg, Dixon, Sacramento.
Leave 40th and Shafter Ave., Oakland, daily.

7:30 a. m. 1:30 p. m. 8:30 p. m.
*9:30 a. m. 3:30 p. m.
11:30 a. m. *5:09 p. m.

* The 9:30 a. m. has parlor, observation car. Connects for Pittsburg.
* The 5:09 p. m. carries free observation car.

The 5:09 p. m. train runs through to Marysville, Colusa, Oroville and Chico. West Pittsburg only stop between Oakland and Sacramento Point and Way Stations, leave daily:
8:30 a. m. 11:50 a. m. 4:30 p. m. 8:30 p. m.

6:30 p. m. daily through to Pittsburg.
11:50 a. m., 4:30 p. m. daily and 5:50 p. m. daily; connects for Alamo, Danville and Diablo.
10:10 a. m. Sunday only to Bay Point, Danville, Diablo and way stations.

Telephone Piedmont 870.

Baggage carried on all trains. Call up Oakland 4447—People's Express Co.—and ticket for transportation will be delivered when baggage is called for.

OAKLAND, ANTIOCH & EASTERN Ry.

Fischer's Specials

MISSION CHIMES FLOUR, 50-lb SACK $1.70
FISCHER'S AMMONIA BORAX, CRYSTAL WHITE AND BIG OX LAUNDRY SOAPS ..... SIX BARS FOR 25c
C. W. SOAP CHIPS, Large pkge 20c
GOLD DUST, Large pkge 20c
PERLINE, Large pkge 20c
MERMAID WASHING POWDER, Large pkge 20c
17 lbs BEST CANE SUGAR $1.00

Fischer's Cash Grocery

Phone 125. Fourth and Macdonald.

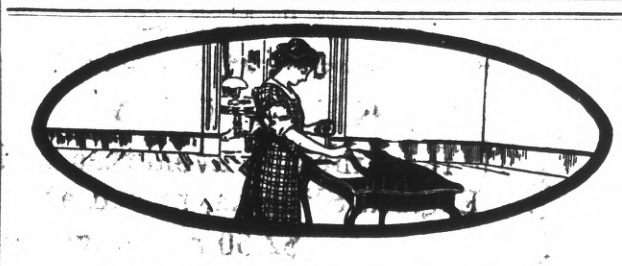

Refinishing Marred Furniture

IS EASY AND INEXPENSIVE

Shabby, scratched pieces of furniture that are unsightly and a discredit to your home can be made to look bright and new at slight expense—and you can do it yourself.

ACME QUALITY VARNO-LAC

stains and varnishes at one operation, giving to all kinds of surfaces the elegant effect and durable, lustrous surface of beautifully finished oak, mahogany, walnut or other expensive woods. Call for Color Card.

THE SQUARE DEAL HARDWARE CO.

R. B. DOUGALL R. G. ARMSTEAD
FREE DELIVERY
Phone 286 315 Macdonald Avenue

Meats, Fruit, Vegetables

Large Variety Received Daily. Fancy Modesto Creamery Butter. Milk, Buttermilk, Eggs.

Kingan's Own Cure Hams.

Barrett Cash Market

Phone 63 Barrett Near Twenty-first

TAXI?

And Touring Cars

PHONE 436

Any hour of the day or night for any kind of a trip.

RICHMOND AUTO AND TAXI CO.
415 Bissell.

CALL

Jimmie Arnold

FOR

TAXI

ALWAYS READY
PHONES
708 or 856

Stand Hotel Richmond, 1214 Macdonald Ave.

PHOTO COUPONS REDEEMED.

I will redeem any Photo coupons, no matter by whom issued, and allow you 50c on each. Save car fare.

DAMMAND STUDIO
716 Macdonald ave., up stairs.

Milk, Cream and Butter

The kind that brings us permanent patronage.

PT RICHMOND CREAMERY
220 Richmond Avenue
Phone 198

Popular Bakery and Coffee Parlor

Quality Bakery

417 MACDONALD AVENUE
Between Fourth and Fifth

Advertising is business—Advertising makes business

A classified ad now and then is used by the wisest of business men. Let them work for you. They are inexpensive.

SOCIAL HAPPENINGS

Officers Are Elected By the Maccabees

The following officers were elected by Richmond Hive No. 50, Lady Maccabees, yesterday afternoon:

Commander, Marie Church; lieutenant commander, May Bates; past commander, Lulu Roe; lady-at-arms, Alice Stegerman; sargent, Mary Lucas; sentinel, Louise Locke; picket, Anna Thorne; record keeper, Minnie Stoddard Chaplin, Gemima Down; captain of guard, Anna Theis; lady, Lulu Roe.

They will be installed at a meeting in January.

The charter, at the meeting yesterday, was draped in honor of the late Mrs. Wetterberg.

Mrs. M. Kiley of Del Ria, Texas, was a visitor.

FRATERNAL AID UNION ELECTS

The following officers were elected by the Fraternal Aid Union last night.

Past president, D. S. Bottom; president, D. F. Stratton; vice president, Mrs. Nellie La Lond; secretary, Mrs. Dunlap; physician, Dr. Scroggs; treasurer, Mrs. Pearl Bottom; guide, Pearl Hynes; chaplain, Helen A. Chapman; captain, Miss Daisy White; inside guard, Mrs. Mary Corey; outside guard, Burton Chambers; musician, L. E. Eddleman; trustee, Dave Bottom.

MOOSE WHIST PARTY DEC. 17

Thursday evening, Dec. 17, Richmond Lodge No. 550, Loyal Order of Moose, will hold a whist party in Moose Hall.

R. H. Curry, A. Duff and D. Mulcahoa were appointed a committee to make arrangements for the affair.

HERMAN SONS PLAN SOCIAL

Plans were laid at the meeting last night of Hermann Sons No. 37, Richmond lodge, for a big free social to be given New Year's eve. There will be dancing, a banquet and singing.

E. Pieper, A. Geiger and Herman Achinger were made a committee of arrangements.

Dr. Charles R. Blake, first assistant in the Eye Department of the S. F. Polyclinic, makes a specialty of all diseases of the eye, ear, nose and throat; also the accurate fitting of glasses. Office in Pillow building, 707 Macdonald avenue, Richmond, Cal.

10-9-tf—Adv.

KEEP DRY

Gabardines, Cravenettes and English Slip-ons, priced at $2.50 and upwards

Every Garment Guaranteed Waterproof

Get Under a Kurtz Umbrella

Guaranteed to Keep the Water Out

50c up to $5.00

IMPORTANT

Double Home or American Trading Stamps all this month on all Suits, Overcoats, Hats and Sweaters.

KURTZ

MACDONALD AT FIFTH ST.

Apples ... Apples

CORINTHIAN FLOUR

25 lb. Sack, 95c 50 lb. Sack, $1.85

HOLSUM BREAD

Pulse Bros.

TWO PHONES: 136 and 135

Only Members of S. F. G. Co. in Contra Costa County.

COAL

JOHNSTON & BRAINE

Phone 262. 400 Macdonald

Phone 765 Open all Night

THE GOLD MINE KITCHEN

Quick Service; Popular Prices

Good Food Well Cooked

517½ Macdonald Avenue

Frank Scarneo, Prop.

NOTICE UNION MEN

Union men, when purchasing look for Union Store card and demand clerk's monthly working cards.

LYRIC THEATRE

1106 Macdonald.

AT THE LYRIC TONIGHT.

"Our Enemy's Spy." A War Drama in Three Parts.

"Mental Suicide." A Rex Drama.

"Universal Ike Jr." on Her Honeymoon.

Don't forget our hard time prize to be given Wednesday, Dec. 9. Get your coupons now.

Turkeys Turkeys Turkeys

From the Producers in Lake and Merced County

Richmond Market

510 Macdonald Avenue

O. R. LUDEWIG, Prop.

Phone Richmond 23

FRESH FISH EVERY FRIDAY AT SPECIAL PRICES

Notice to our old and new customers: We have a large assortment of furs. Must raise $10,000 to pay bills. Price furs everywhere, but don't buy until you see our stock. Remodeling at lowest prices. SEATTLE FUR CO., 2032 San Pablo ave., Oakland. Phone Oak. 9334. 2168 Mission st., S. F. Phone Park 2304.

Bring this ad. and get 5 per cent discount.

H. C. CAPWELL CO. OAKLAND. H. C. CAPWELL CO.

The Splendid Service of This Christmas Store

Now comes the boast and the proof of our well organized STORE SERVICE.

The rush is here—a ceaseless arrival of people, a steady pressure upon our well-trained sales force, a steady demand upon our abundant stocks, an unending demand upon our delivery system.

Each year has taught us what are weak links, and each year these links have been strengthened and this Christmas, as a result, the STORE SERVICE that means so much to every one of our customers is more nearly perfect than it has ever been.

The nearer we get to Christmas, the wiser it is to shop in the morning

We will deliver your purchases later if desired.

A CAPWELL GLOVE OR MERCHANDISE ORDER

Is a Most Practical Gift. Good Any Time in Any Department

BASEMENT STORE

Chock full of every-day necessities at all times and just now resplendent with many Christmas gift suggestions.

New Raincoats

For Boys

$3.50 Values for $2.75

Splendid Coats that any boy would welcome as a Christmas gift. Of tan ruberized material with capacious side pockets and wrist band. Strictly water proof. Sizes 6 to 17.

Leather Bags

59c

Very attractive looking bags in the newest shapes with leather wrist strap. Imitation morocco and seal leathers. Fitted with coin purse and mirror.

Men's Flannelette Nightgowns

75c

Made of good heavy flannelette with military collar. Cut long and full. A most exceptional bargain at—75c.

Men's Winsted Wool Sox, pair

17c

Men's good quality work sox in natural color and black. Warm and lasting. Sizes 9½ to 11.

Sheet Blankets

Pair,

95c

All newcomers just unpacked in white with pink or blue borders, gray and tan. Full size, all perfect.

Boys' Christmas Neckties

21c

In Christmas Boxes

Made of splendid quality silk poplin in all the pretty light and dark shades. Put up in fancy Christmas boxes for gifts.

Some Pretty, New Dress Waists

FOR CHRISTMAS GIFTS.

$3.48

All-over Lace Waists underlined with bobinet and front of figured chiffon. Transparent sleeves of voile. Very fashionable and just as pretty as can be. They look to cost double.

On Sale from 10 to 12 Only

Another Big Bargain in

Untrimmed Hats

Shapes worth to $2.95 for... 48c

Many different styles, including corduroy outing hats, black velvet sailors and aurbans; also some felt hats—all fresh and new—a recent special purchase.

On Sale from 10 to 12 Only

Trimmed HATS

Values to $5

$1.00

One tremendous disposal of pretty trimmed Hats, the season's latest trimming effects and excellent quality velvet. A wide choice of styles. Be sure and he here for these.

Kabo Corsets

79c

Made of good qualiay batiste with two sets of hose supporters and with attractive lace trimmed top. Styles for the average figure. Sizes 18 to 30.

Brassieres, 25c

Made of heavy muslin, feathered, boned and trimmed with embroidered edging. Sizes 36 to 44.

Jewelry Novelties, 10c

Values up to 75c

Another new lot of preaty and inexpensive jewelry novelties just received for the holiday trade.

The collection includes Pins, Brooches, Belt Pins, Scarf Pins, Cuff Links, and other novelties, suitable for small Christmass gifts. Some with pretty stone settings.

Sample Line of Belts, ea., 10c

A special purchase of several sample lines of belts, including leather, patent leather and silk. Many different kinds and widths. While they last, 10c ea.

White Tea Aprons

19c

Pretty White Lawn Aprons with embroidered corners. A pretty and inexpensive gift. Some made with bibs. All worth more than their Basement Sale price.

Silk Petticoats

$1.98

Where's the woman who wouldn't appreciate a pretty Silk Petticoat for gift. We are showing some excellent Jersey top and all Messaline Petticoats with attractive wide flounces at this low price which is much less than the same Petticoats would sell for if we had not placed the order early.

Women's Muslin Nightgowns

98c

Very pretty Nightgowns made of sheer lawn with yokes of dainty embroidery and lace. Both high and low neck styles. Sizes 15, 16 and 17.

Children's APRONS

23c

Splendid everyday Aporns, made of dotted and figured calico in light and dark shades and piped with white braid. Little coverall Aprons that afford protection to the dress.

Give a Subscription to the Delineator

H. C. Capwell Co.

THE LACE HOUSE

Clay, 14th and 15th Sts., Oakland

IF WEATHER MAN LETS US ALONE WE'LL ROOT SOME MORE

CALWAS AFTER OUTAWS FOR 3-GAMESERIES

Unless the weather man puts the crusher on the plan, says Manager Miller of the Calwa team, which last Sunday lost ahe pennant of the midwinter league to Cheek's Outlaws, the Calwas and the Outlaws will tangle next Sunday in the first of htree post-season games.

To put a little pep into the contests ahere will be a side bet of $100, part of which is already posted, says Miller. It is planned to get the First street grounds for the games. A few changes may be made in the lineup of the teams for the series, but for the greater part ahey will be the same Calwas and the same Outlaws who fought it out in the midwinter league.

SPORTING GOULASH

Theile Cup tennis tournament on at Stanford this week. H. L. Hahn, who won last year, is out of game with injury.

• • •

Eddie Miller, coast banaamweight champ, and Frankie Jones, one of the best four-round lightweights in Frisco, will go to Australia and fight for Snowy Baker. Miller has cutgrown the bantams and will enter the featherweight class.

• • •

Negotiations are under way for a six-day bicycle race in Frisco by same riders who competed in N. Y.

• • •

Tom McCarey is trying to match Willie Ritchie with Johnny Dundee or Joe Rivers for 20 rounds in Los Angeles.

• • •

Palo Alto and Woodland meet Saturday afternoon on Stanford field to decdie rugby championship of the Northern Section of the California Interscholasaic Federation. Winner plays Pomona for Federation championship.

• • •

Willie Hoppe—No, not the Butchertown four-round fighter—the champion billiard player of America, plays a series of matches at Wright's place in Frisco against Melbourne Inman, champion of Great Britain, the first three days of next week.

• • •

Heavy storms caused posaponement of Juarez races until next Sunday.

• • •

Eddie Plank, southpaw pitcher of the Philadelphia Athletics, has signed the papers that make him the property of the St. Louis Feds.

• • •

Columbia students are trying ao reinstate football in their school.

• • •

Young Shugrue chased Freddie Welsh, world's champ, through ten rounds in New York, but did no appreciable damage.

ONE MORE DIPHTHERIA CASE.

Evelyn Glum, daughter of Mr. and Mrs. George W. Glum, 441 Eleventh street, was yesterday quarantined for diphtheria.

BERKELEY PEOPLE HERE.

Frank Lincoln of Berkeley, nephew of Mrs. F. W. Smith, and his mother, Mrs. H. A. Chase, spent Thursday at the Smith home.

Subscribe for THE NEWS.

FOR HOLIDAY GIFTS
See Mrs. Young's
HAND DECORATED
CHINA DEPT.
At Le Selle & Wright's
Macdonald Ave.

SCOOP THE CUB REPORTER — 'Tis Sad, Isn't It? — By "HOP"

BOXING GAME OUT MIDNIGHT DEC. 18

ATTORNEY SAYS LAW TAKES EFFECT FIVE DAYS AFTER CERTIFICATION.

Providing Secretary of State F. C. Jordan stands by his promise to certify to the passage of all initiative measures ahat were carried at the last general election, on December 18th, fight promoters in the state of California can conduct their last shows on Friday night, December 18. Such is the opinion at least of Attorney James E. Brennan, to whom the proposiaon was submitted.

The question involved was a purely technical one. The machinery of the state provides that such measures are to go into effect five days following the legal certification by the secretary of state. Wheaher that meant the law would go into effect, say ta 2 o'clock on the afternoon of the 17th, just five days later, or at midnight on the same day, has been the confusing problem.

BEST IN AMERICA TO BOWL AT FAIR

ARRANGEMENTS FOR BIG TOURNAMENT AT FAIR UNDER WAY.

Andrew Mullen, president of the Pacific Coast Bowling Association, is in San Francisco with A. E. Mackenzie and Fred Simpson of Los Angeles, to confer with the authoriales of the Panama-Pacific International Exposition in regard to the program of bowling for the Exposition season.

The national congress of bowlers left it to the Pacific Coast organization to handle ahe events during the Exposition, under the auspices of the fair directors.

The Pacific Coast Bowling Association includes all clubs from El Paso, Tex., to Vancouver, B. C. It is the idea of the bowlers t oschedule the national events for April, when it is expected thaa many entries will be received from the East. The national association has a list of 150,000 registered bowlers.

HANK SAYS THE SEALS ARE HIS

BERRY TAKES 'FRISCO CLUB ALONE—DARMODY AND STEPHENS GET THE ANGELS.

The Seals have been sold and unsold so ofaen and the papers signed and unsigned so often lately that it's hard to tell at any time just how the deal stands. But here's the meat of Henry Berry's official statement on the proposition:

"My controlling interest in the Los Angeles baseball club has been sold to Thomas J. Darmody of Los Angeles and Thomas J. Stephens, my former associates in that club. Darmody will assume the presidency of the club and will have full charge of the affairs of the association.

"Darmody and Stephens have been stockholders in the Los Angeles baseball club since it was first organized.

"Stephens had been figuring on going in with me on the purchase of the San Francisco club, but after a conference with Darmody they decided to combine and retain control of the Angels.

"I will, therefore, take over the Ish-Ewing interests myself. If I need any help it will come from my brother, Clarence J. Berry. The local deal has been practically settled, except for the signing of the proper documents.

"I have no announcement to make as to my future plans. I will clear the big hurdles before I begin to worry about the details for 1915."

WOMEN BOWLING FANS WATCH GAMES ON LOCAL ALLEYS.

The Independents last night trimmed The Points on the Richmond alleys in a three-game match by a score of 2392 to 2072.

Indviidual scores were:

Independents — Andrews 492, Wright 488, Beal 450, Hoskings 472, Wood 496.

Points—Casey 508, McCabe 394, Steinberg 357, Baker 421, Rush 392.

A number of women took advantage of the new gallery Manager Anderson has erected for spectators and watched the games.

Tonight the Pullman team bowls against the Outlaws.

Subscribe for the Daily News.

RICHMOND IN REVIEW

I'D LIKE to know
WHICH telephone girl
IT is
THAT HAS the boss
EXCITED so.
EVERY time
THE PHONE rings
HE jumps up,
TAKES off his hat
AND STRAIGHTENS out
HIS necktie
AND listens
WITH what
THEY call
"A RAPT expression"
IN THE novels.
AND if
THE CENTRAL girl
BREAKS in
WITH,
"ARE YOU wait-ing?"
OR else,
"THEY can't get
MR. Jones on
THE LONG distance,"
HE ROLLS his eyes
AROUND
AND says,
"GEE, what a voice!
WHAT a voice!!
I WONDER what
HER name is."
AND THEN that
FOXY son-of-a-gun
WILL LET the receiver
OFF the hook
UNTIL she has
TO ring
AND ring
AND MAKE that
BUZZING noise
THAT comes
WHEN the hook
ISN'T down,
AND HE grabs up
THE phone
AND apologizes
WHEN SHE asks
HIM to please
HANG up,
AND smiles
AT himself
SOME more.

HE WON'T tell
WHICH one it is,
BUT I have
FIGURED out
THAT IT is
EITHER the one
WHO rolls
THE number
SO divinely
IF IT has
A thrrrrrrrrree
IN it,
OR ELSE the one
WHO swings
THE numbers
UP AND down
LIKE music,
THREE-Six

FIGHT-Sev-EN.
THAT LITTLE pause
UP there
IS what
GIVES it
THE FINE effect.
BUT that sound
IS AWFULLY hard
TO reproduce
UPON the linotype
WITH TYPEWRITER accompaniment.
IT NEEDS one of
THOSE haunting ukeleles
FROM Hawaii,
MINGLED with
CLEAR, clean bell tones
TO imitate it.
SO IF you
DO NOT get it
YOU WILL have to
USE the phone
AND LISTEN for her
JUST like we do
EVERY day.
OR MAYBE the boss
IS wild about
THE LITTLE dickens
THAT I believe
IS always
JOSHING us.
I MEAN the one
THAT WHEN you call,
"ONE Four Double-Oh,"
SINGS sweetly back,
"ONE Four-Hun-dredd?"
BUT IF you first call,
"ONE Four Hundred,"
SHE COMES back,
"One-Four-Oh-Oh?"
I DO NOT know
WHICH one it is
THAT HAS the boss
AFFECTED so,
BUT I am wild
ABOUT 'em all
AND ONLY wish
SOME genius
WOULD invent
SOME KIND of
AN ELECTRIC telescope
ATTACHMENT to the phone
SO I could get a look
AT those three voices.

Stop! Look! Listen!
THEY HAVE GOT IT AGAIN
The Primest, Choicest Beef Mutton and Pork Cuts
On the Market ALL INSPECTED
Specialties In
Sausages, Boil Hams, Fresh Ranch Eggs and Butter
Independent Market
718 Macdonald Ave.

FRATERNAL ORGANIZATIONS

WOOMEN OF WOODCRAFT—Log Cabin Circle No. 508 meets every first and third Tuesday afternoon at K. of P. Hall. Mrs. Anna B. Richards, Guardian Neighbor. Elfreeda Scott, Clerk.

PYTHIAN SISTERS—Contra Costa Temple, No. 113, meets every Saturday evening at Pythian Castle on Fifth street, near Macdonald. Eliza Hill, M. E. C.; Jessie Percy, M. of R. and C.

MODERN WOODMEN — El Cerrito Camp No. 11622, Modern Woodmen of America, meets every Tuesday evening at K. of P. hall, Fifth st. F. E. Tiller, Consul; C. B. Evans, Clerk.

CIRCLE LADIES OF G. A. R.—Meet second and fourth Tuesday afternoons at 2 o'clock in Elks hall President, Mrs. Mary B. Moyle; secretary, Mrs. Joella Bonham.

The circle of homes reached by the Richmond Daily News is constantly widening and the loyalty between its readers and advertisers is growing stronger every day.

BROTHERHOOD OF AMERICAN YEOMEN.—Olive Homestead No. 1106, Brotherhood of American Yeomen, meets in Pythian Castle every Thursday night at 8 p. m.
C. N. WILLIAMS, Foreman.
MARY F. THOMAS, Correspondent, 410 Bissell avenue.

I. O. O. F. M. U.—Loyal Richmond Lodge No. 9278, meets every Tuesday night in Barnaman's Hall, Nineteenth street. F. Richard, Noble Grand. J. T. McCormac, Permanent Secretary.

KNIGHTS OF PYTHIAS—Richmond Lodge No. 13, meets every Friday evening at Pythian Castle. Visiting brothers are cordially invited to attend the meeting. O. F. Lilly, C. C.; A. S. Lilly K. of R. & S.

ROYAL NEIGHBORS—Maple Camp No. 4027, Royal Neighbors of America. Meets every Friday afternoon at 2 o'clock at K. of P Hall. Visitors cordially welcome. Ella Bowman. Orace, Louise Wimer. Recorder, 643 S. Fifteenth street.

ODD FELLOWS—Eclipse Lodge No. 403, I. O. O. F., meets every Monday evening at 8 o'clock at Bank Hall, corner Eighth and Macdonald avenue. F. H. Eggerth, Noble Grand; E. G. Alexander, Secretary.

CEMENT WORKERS' LOCAL NO. 133, A. B. of C. W., meets second and fourth Wednesday evenings of each mmonth at 8 o'clock, at Labor Temple, Fourth street, near Macdonald ave. J. Thompson, president. B. Jenks, secretary.

REBEKAHS — Richmond Rebekah Lodge, No. 206, meets first and third Thursdays in each month at Bank Hall, Eighth street and Macdonald. Mary Lucas, N. G.; Mrs. Margaret Shea, Secretary.

INDEPENDENT ORDER OF FORESTERS—Richmond Court, No. 4940. Meets first and third Fridays of the month at Sequoia Hall. L. B. Hutchins, Chief Ranger. Miss Helen Fussell, Financial Secretary, 400 Macdonald avenue.

What's Your Hurry?

Buying cheap goods to save money is like stopping a clock to save time.
The sweetness of low prices never equals the bitterness of poor quality.
F. P. ALLEN
The Painless Plumber.
[illegible] Fifteenth Street.

GET YOUR
Roof Repaired
BEFORE THE RAINS
Estimates Free. Phone 326
ERNEST JENKS
Roofing Contractor
1317 Chanslor Av., Richmond, Cal.

Vacuum Cleaners
Rented 75c per Day
DELIVERED FREE.
R. L. FLORY RENTING CO.
[illegible] Second St.
Phone 1069 J.

Labor produces all wealth why not labor enjoy it.

LABOR NEWS

"In unity there is strength united we stand divided we fall."

ANTI - SOCIALIST ARGUMENTS ANSWERED

J. KENNEDY, WHO SLAMMED POLITICAL ACTIONISTS, IS CHASTISED.

Editor Daily News:

That J. Kennedy is some spieler is proved by his article in a late number of the Potters' Herald, but his effectiveness is lessened by his persistent use of his hat for a speaking trumpet. He is a first-rate walker, too, though his starting place and destination do not seem clear to him. Nevertheless he is legging along. Hear him:

"Is it not about time to ease up on the political stunt and cast about for other means for the workers' freedom? The European worker deposited his ballot for his comrade and when the capitalist declared war he found himself powerless not to go. The trades union movement is the only power that can prevent a capitalist government from forcing the worker to war. Those unions are bringing home the bacon in spite of the 'pollies.'"

Here is the clear statement that while the Socialist organizations were powerless to save their members from going to war, the labor unions could and did. It is a little short of miraculous that such a circumstance should not be mentioned by anyone else.

Is James running a bluff that he had a wireless news agency all his own? Did he manage to operate it when Uncle Sam forbade, and closed down all others?

The matter must remain an absorbing mystery until Truthful James shall further enlighten us, unless with the heartless discernment of an oft gulled public we find internal evidence that T. J. did not mean what he actually said, and that the much praised unions are not so far ahead of the procession that they have found the philosopher's stone.

The greatest existing human power is the power of government. That power misdirected is making Europe a hellish slaughterhouse. Wisely directed ,it would be agreeably effective in advancing human welfare.

Kennedy's school of thought (if it can be called that) would have the workers ignore or antagonize that power instead of making it work for them.

Keep thinking, however. It is better to think wrong than not to think at all.

O. J. GIBBONS.

BEAUTIFUL PHOTO OFFERED FREE

Ross and Johnson Promise a Unique Xmas Gift to Patrons.

The Ross & Johnson Home Portrait Studio, at Fifteenth and Clay streets, Oakland, opposite Tafa & Pennoyer's, offer to their patrons a beautiful Christmas Souvenir in the shape of an elegant colored photograph. This colored photo will be given free to every person ordering a sitting between now and Christmas.

A feature of this studio is Home Poraraiture, portraits taken in your own home, appointments for which may be made at any time.

Photo coupons and special rate orders on any representative studio will be accepted here at their full face value, and the same offers and inducements given.

All work is guaranteed for delivery one week from date of sitting. Order now for Christmas.

Open Sundays.—Advt.

A box of Kennon's Special Linen Writing Paper and Envelopes with your name and address printed from copper plate, $1.00. Kennon's, 516 Macdonald. 105-tf

GARY MADE HEAD OF JOBLESS PROBE

NEW YORK, Dec. 3.—Mayor Mitchell took up the problem of unemployment in this city today by appoinaing a committee of 79 to consider the subject ,naming Elbert H. Gary ,chairman of the board of the United States Steel Corporation, to head the committee.

In a letter of Judge Gary, Mayor Mitchell asked that the commiatee look into the conditions, which he characterized as "chronic, causing unemployment and how they could be minimized by the co-operative efforts of business men"; and to make such recommendations as seemed best for the immediate relief of distress resulting from presena unemployment.

RICHMOND BOY PUBLISHES SONG

Richmond can now boast one of the youngest composers, whose work is published, in the person of Harold E. Smith, son of Mr. and Mrs. F. L. Smith, 2650 Castro avenue.

Smith is 18 years old and has just had published a sacred song entitled "O Master, Call Me Home." He wrote both the words and the music. He has made his home in Richmond for the last eight years and received his education in the Richmond schools. His song will be sung at the Wesley Methodist church by a male quartet at one of the religious services in the near fuaure.

UPLIFT PLAY AT THE RICHMOND

Two sides of life are portrayed in "The Straight Road" at the Richmond theater today and tomorrow. The first half of ahe picture shows a woman in the New York slums, sent there by a number of fiends, who prey upon her when her mother dies.

Pictures of pugilists' training quarters, saloon brawls and the night life of a great city are vividly portrayed. Then comes the final fight of the girl to get on the righa path. There are numerous exciting scenes, but the picture does not depend upon these for its success.

Miss Hanson, in the role of Mary O'Hara, goes through the required changes in a manner that leaves an impression.

The picture impresses those witnessing it wiah a desire to help the unfortunate. William Russell, Iva Shepherd and Arthur Hoops appear in the cast with Miss Hanson. The theater is warmed by new electric heaters.

QUARREL CAUSES CASE IN COURT

As the result of a neighborhood quarrel yesterday, a warrant charging battery was sworn out against Claude Sievers, aged 12, by Mrs. Clara Cox. Judge Lindsey will try ao straighten out the trouble this morning at 10 o'clock.

All the leading magazines at Ferguson's Drug Store, 724 Macdonald avenue. Adv. tf

Largest and nicest assortment of Christmas cards and folders at Kennon's, 516 Macdonald. 105-tf

CLASSIFIED

FOR RENT

HELLO!—House of 5 rooms, bath, gas, electric lights; hot water; chicken house and yard; key at Morris' store, County Line; $10 per mo. 113-3t

HOW'S this for $20? Nice 4-room modern cottage, newly furnished; good bath room, clothes closet, pantry; includes water and phone. Inq. 836 Seventh st.; on car line. Phone 1017. 111 tf

FOR RENT—Modern housekeeping rooms cheap. 640 Eighth st. 111 3t

FOR RENT—3 rooms, close to Macdonald ave.; gas, electric lights and bath; $12. Apply A. L. Ramage, 149 Ninth st. 108-tf

FURNISHED 3-room cottage for $15, including water, at 525 Tenth st.; key at 446 Sixth st. 110-3t

FOR RENT—Store building on Macdonald ave., No. 921; rent $30 per month. Write Geo. V. Martin, P. O. box 514, Fresno, Cal. 110-12t

FOR RENT—Four-room house at 128 Fourth st.; $11.10 mo., including water. Key at Daily News office. 113-6t

AN all-round cook wants position either in hotel or boarding house; best of references. Address Box 51, Daily News. 108-6t

FOR RENT—Modern 4-room flats; price $17.50 and $20. Call at 210 First st., Righi Apts. 7-24-tf

FOR SALE.

FOR SALE OR RENT—One 5-room modern cottage on Nevin ave., bet. 21st and 22d st. Apply Hayes and Hopping. Phone 30. 110-6t

FOR SALE—Second-hand Stoddard-Dayton automobile; good condition; all good tires; one extra; price $400. Kershner & Conn, 332 Seventh st. 105-6t

CLASSIFIED RATES.

1 Time—6c per line per day.
3 Times—5c per line per day.
1 Week—4c per line per day.
2 Weeks—3c per line per day.
1 Month—2c per line per day.
Special rates on contracts.

The Daily News will run "Situation Wanted" ads. of 3 lines for 3 days for 15 cents.

MISCELLANEOUS

CHILDREN cared for by the hour day or week. 131 Barrett ave 103-6t

WILL trade equity in two lots for auto; will pay difference if machinei s worth it Address Box 44, Daily News. 99-6t

WANTED.

WANTED—To buy a good second-hand trunk, in good condition. Address box 48, Daily News. 110-6t

WANTED—Good used graphophone. Call or address 89 Scenic ave., Pt. Richmond. 107-3t

WANTED—Warm room for winter, with good bath room handy; in private home ,near Macdonald ave., bet. Fourth and Tenth sts.; gentleman. Address Box 45, care Daily News office. 109-3t

WANTED—Furnished room by young man, private house; must be heated. Address Box 40, Daily News. 109-2t

DRESSMAKING wanted at home or by the day. Phone 907 L 1, or call 148 Thirteenth st. 11-5-1m

WANTED—Two men to board and room in private family; reasonable terms. 418 Sixth st. 11-11-1m

Furniture and Household Goods Moved by Motor Truck.
Quick and Safe.
F. E. ADAMS CO.
Wholesale and Retail Feed, Fuel and Transfer.
Yards: 18th and Santa Fe R. R. Phones: Office, Richmond 940
Office: 611 Macdonald Ave. Warehouse, Rich. 702
MRS. F. E. ADAMS, Proprietor.

Richmond Painless Dentist
Gold Crowns, 22k $5.00
White Crowns 5.00
Bridge Work, per tooth 5.00
PLATES—BEST
Full upper and lower 10.00
Cheaper Plates 8.00
Gas Aluminum Plates 12.50
Never more, never less. "Always Guaranteed."
MACDONALD AT FOURTH. Home of Good Dentistry.

Extraordinary Announcement!

We are Selling at Private Sale at Auction Prices the
TEN WINKLE
Wholesale New Furniture Stock
OF SAN FRANCISCO

This is the largest and most complete high grade furniture stock on the coast. Must be seen to be appreciated. SALE NOW GOING ON.

Comprises Massive Mahogany, Birdseye Maple, Circassian Walnut, Fumed and Golden Oak Dressers, Chiffoniers, Chairs, Rockers, Napoleon Wood Beds, Brass and Steel Beds, Bedding, Leather and Tapestry Parlor Furniture, Cadillac Tables, Fireside Arm Chairs, China Closets, Buffets, Music Cabinets, Round Dining Tables in Oak and Mahogany, Dining Chairs, Roll Top Desks and Office Furniture, Wilton, Axminster and Brussels Rugs. Linoleum, Lace Curtains, Draperies, Steel Ranges, etc. THIS STOCK INVENTORIES $60,000.

The Terms Are Cash--No Installment
If we cannot save you money do not buy from us. Dealers and the public are invited to attend this
Sale at 1003 to 1007 Clay St., OAKLAND, at the
J. A. MONRO & CO. AUCTION HOUSE

Meats, Fruit, Vegetables
Large Variety Received Daily. Fancy Modesto Creamery Butter. Milk, Buttermilk, Eggs.
Kingan's Own Cure Hams.
Barrett Cash Market
Phone 63 Barrett Near Twenty-first

New Grape Fruit and Oranges
CRANBERRIES, PLUM PUDDING, MINCE MEAT AND NUTS, RELISHES AND CONDIMENTS,
B. McWHORTER
FANCY AND STAPLE GROCER
Phone 105 147 Richmond Ave.

Phone 765 Open all Night
THE GOLD MINE KITCHEN
Quick Service; Popular Prices
Good Food Well Cooked
517½ Macdonald Avenue
Frank Scarneo, Prop.

NOTICE UNION MEN
Union men, when purchasing look for Union Store card and demand clerk's monthly working cards.

Grand Canyon Chateau
Phone 44 J 3 EAST RICHMOND
Robt. Warner, Mgr.
Meals Served a la Carte
DINNER PARTIES
A Specialty
(arranged by phone)
High Class Entertainment and Dancing

SAVING $50 TO $100 MADE EASY

Some people buy a lot, homes, furniture or clothes on the installment plan. Why not save money the same way, and buy for cash, getting more for your money? Ask for our Certificate plan.

Richmond Savings Bank

SAVINGS LOCATED WITH FIRST NATIONAL BANK

Sixth and Macdonald.

"THE STRAIGHT ROAD" SHOWN AT THE RICHMOND TODAY

Point Theatre

Richmond Ave.

THE POPULAR PLAY HOUSE.

Gee, I do love moving pictures with good music and plenty of fresh air and here is where I get it.

Excellent Music.

Your

Sunday Dinner

will not be complete without some of the good things from our store.

Pickles, all kinds; green and ripe Olives, Raisins, Currants, Citron, etc.; Cranberries, Celery, Lettuce, Cauliflower, Catsup, Oranges, Apples, Bananas, Grapefruit, Grapes, Sweet Potatoes, etc.

Golden Gate Grocery

TELEPHONE RICHMOND 83

EIGHTH AND MACDONALD

A Victrola settles the Christmas question

"What to give?" is best answered by a Victrola. It is the ideal gift as well as the ideal musical instrument. We have the proof right here—the Victrola itself. Come in and see and hear the different styles—$15 to $200. Victors $10 to $100. Terms to suit your convenience, if desired.

HAWLEY PIANO CO.

Baldwin Pianos — Player Pianos

Musical Merchandise. — Sheet Music

Macdonald at Twelfth St. — Rich. 947

MECHANICS OUT ON SCHOOL JOB

At hte meeting of the Contra Costa Building Trades Council last night, Business Agent Heckman reported that all union mechanics had been called off the Pittsburg school job and that the published report that the electricians had struck ahe county hospital and the Novelty theater in Martinez, was untrue.

The electrical work has been finished on the hospital and the theater job is fair to organized labor.

Delegates reported that work was scarce, but with the letting of a number of large contracts indications were that local conditions for the building trades mechanics will improve.

LAID TO REST IN SUNSET VIEW

Mrs. Mary Gallo, wife of Joseph J. Gallo and mother of Andre Gallo, was buried Wednesday afternoon in Sunset View cemetery. The funeral was held from the chapel of the Curry undertaking parlors. Mrs. Gallo was a native of Italy. She was 47 years old. Her death was caused by pneumonia.

Croquettes of Chopped Chicken.

Ingredients—One and three-fourths cups chopped, cold chicken, one-fourth teaspoon celery, one teaspoon lemon juice, one-hkalf teaspoonful salt, dash of pepper, five drops of onion juice, one cup thick white sauce.

Mix the ingredients in the order given. Chill the mixture. Form into desirable shapes for frying and carefully egg and crumb them. Test the fat with a bread crub; if it brown in 40 seconds, but in the croquettes. —Woman's World.

Union men, we are all doing it, sending cut suits to Mayer's American Cleaning Co. to be cleaned, pressed or repaired. Phone 4521. 1116 Macdonald ave. 8-17-tf—Adv.

WILL APPEAL TO SUPREME COURT

(Continued From Page One.)

city. Nicholl's offer was submitted to the council before the final offer of the Harbor Center Land Co. was made, and both were under consideration by the council at the same time.

OFFER ACCEPTED BY COUNCIL.

"The final offer of the Harbor Center Land Co. was to give the city a site and erect on it a building at a cost not to exceed $15,000. The city was to pay back to the Harbor Center Land Co. $185 a month until $13,320 was paid back. If the city moved its headquarters before the expiration of ten years the property would revert to the land company. The council refused hte Nicholl offer and accepted this offer.

VOTERS SIGN PETITIONS.

"To let the people have a voice in deciding which offer was best for the city, petitions were circulated to put it to a vote. Twenty-five per cent of the registered voters were needed to make the petitions valid. When the petitions were filed they contained the names of 35 per cent of the registered voters. The council refused to call th eelection. Then the case was taken to court to compel the council to let the people vote on which of the offers to accept."

LONG FIGHT PROMISED.

In sattements made yesterday by Judge Hannum and others connected with the case, it was intimated that should the Supreme Court render a decision adverse to them in the matter of forcing the council to call an election, they will bring the city hall site question before the voters in another way.

What measures they would take to bring this about if they lose by the initiative and referendum route, they would not definitely state.

VISITING FRIENDS.

Miss Maud Sanborn is visiting friends in San Leandro.

NOTICE.

L. Foti has moved his barber shop to a temporary location in the St. Elmo Apt. building, Sixth street, opp. Postoffice. 112-2t—Adv

Parisian Ivory

The most popular of all Xmas Gifts this year is IVORY, due to its usefulness and beauty.

A small deposit will reserve any article until Christmas

La Moines'

REXALL DRUG STORE

601 Macdonald Ave.

SUBSCRIBE FOR THE NEWS

Expert Male and Female Operators — Telephone Connection

The Federal Detective Service

LICENSED-BONDED

Detective Service

For Corporations and Private Individuals

ABSOLUTE SECRECY

Any Case — Any Place — Any Time

Offices: Rooms 213-214 Hotel Richmond, 1214 Macdonald Avenue

OFFICE AND YARDS, OPP. S. P. DEPOT, RICHMOND, CAL.

Richmond Lumber Co.

Incorporated

ALL KINDS OF BUILDING MATERIAL AND MILL WORK

FRED C. NEWTON, Manager. — Phone Richmond 49

SPECIAL TODAY.

At 10 o'clock sharp we are going to sell a NEW 88 note Player Piano with $50.00 worth of music rolls for

$300.00

on easy terms. Who will be the lucky one?

How in the World Can You People Sell Pianos So Cheap?

WELCOME

You are welcome to come in and hear our piano and player piano demonstrations. We are open from 8 o'clock in the morning to 10 o'clock in the evening.

A piano specialist is always on hand to show and explain the many improvements which our players possess.

Was the question asked by many piano purchasers yesterday.

THEY HAD GOOD REASON TO BE AMAZED when they found that absolutely high grade pianos and player pianos were being sacrificed, SACRIFICED at such ridiculously low prices. Cone in yourself and you will find that WE DO AS WE ADVERTISE.

21 Days till Christmas

You have been worrying about that Christmas gift for your family. What could be more appreciated than a nice player piano with a complete library of the latest music.

DON'T SAY YOU CAN NOT AFFORD IT when we will place it in your home for 50 per cent of its real value, and you make your own terms.

COME IN AND SELECT YOUR PIANO.

A deposit of $1.00 will secure a piano for you. It isn't money we are after. It is a home for these pianos. This may be your last chance to buy a new piano at these prices and terms.

We Have Made the Price---You Make the Terms

Here are Just a Few---We Have Many Others

Arion Piano	$ 25.00
C. A. Stone Piano	$ 20.00
Sherwood & Son Piano	$ 90.00
Sterling Piano	$ 98.00
I. & C. Fischer	$105.00
Stanley & Son	$139.00
Koenich & Son	$147.00
New Pianos	$175.00
88 Note Player Piano	$288.00
$600 88 Note Player Piano	$367.00
$500 88 Note Player Piano	$325.00
$550 88 Note Player Piano	$395.00

The Store Will Be Open Evenings Until Christmas

Eilers Music House

G. R. SMITH, Manager

332 Macdonald Av.

On Terms to Suit Your Own Convenience